



State Profile

Based on Unified District Information System for Education (UDISE), 2017-18

State : Maharashtra

1 – Demographic (Source : Census of India,2011)

	Male	Female	Person	Sex Ratio	Child Sex Ratio (0-6 years)
Population	5,83,61,397	5,40,11,575	11,23,72,972		
Literacy rate	89.8	75.5	82.9	925	883

2- Number of Schools by Management and Category (Class 1 to 12)

Indicator (Number of schools)	Govt. and Local bodies	Pvt. Aided	Pvt. Unaided	Un-recognised	Total
Primary (1-4/5)	44,205	3,181	5,562	505	53,453
Primary with Upper Primary (1-7/8)	20,666	4,094	4,713	382	29,855
Pri,Upper,Secondary with Hsecondary (1 to 12)	367	4,344	1,030	21	5,762
Only Upper Primary (5/6 to 7/8)	13	0	129	8	150
Upper,Secondary with Hsecondary (5/6 to 12)	65	858	336	0	1,259
Primary,Upperprimary with Secondary(1 to 10)	881	6,265	2,522	93	9,761
Upperprimary with Secondary(5/6 to 10)	322	3,749	2,197	38	6,306
Secondary Only (8/9 to 10)	187	96	772	42	1,097
Secondary with HSecondary(8/9 to 12)	4	54	114	1	173
Higher Secondary with college attached (11 to 12)	40	666	1,791	2	2,499
Total	66,750	23,307	19,166	1,092	1,10,315
Having Primary level classes	66,119	17,884	13,827	1,001	98,831
Having Upper Primary level classes	22,314	19,310	10,927	542	53,093
Having Secondary level classes	1,826	15,366	6,971	195	24,358
Having HigherSecondary level classes	476	5,922	3,271	24	9,693
Ratio of Primary to Upper Primary schools	State average				1.86
	District				1.86

3 - Number of Mediumwise Schools by Management .(Class 1 to 12)

Indicator (Number of Mediumwise schools)	Govt. and Local bodies	Pvt. Aided	Pvt. Unaided	Un-recognised	Total
Marathi	62,588	20,120	5,380	153	88,241
English	341	512	12,708	720	14,281
Hindi	638	736	342	53	1,769
Urdu	2,683	1,688	703	166	5,240
Bangali	53	2	0	0	55
Gujrati	100	145	15	0	260
Kannada	254	73	12	0	339
Sindhi	4	18	4	0	26
Tamil	35	4	1	0	40
Telgu	54	9	1	0	64
Sanskrit	0	0	0	0	0

4 – Infrastructure at Elementry Level

Status of Infrastructure Facilities in Schools (Numbers, All schools)

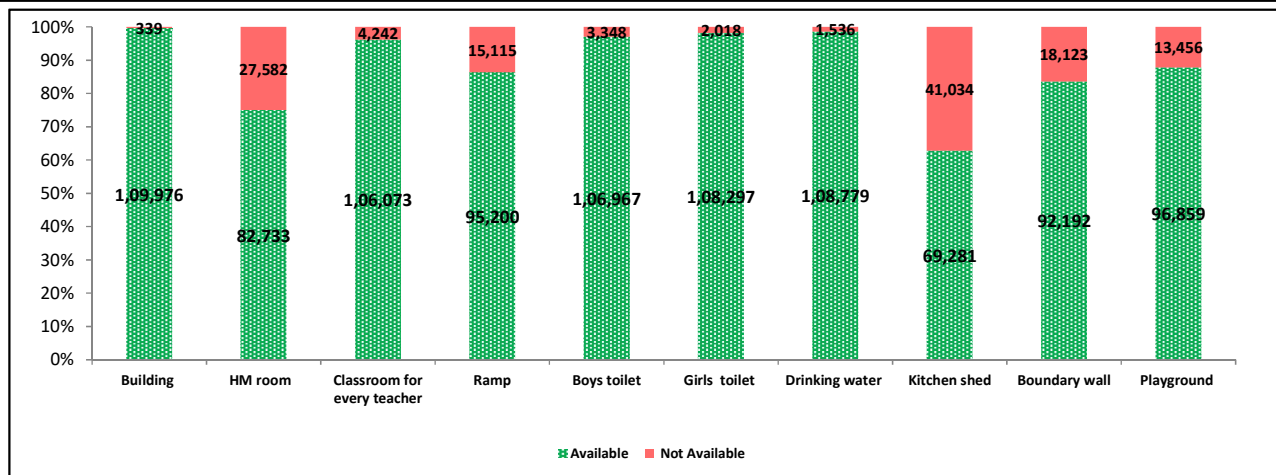

Indicator : Schools with infrastructure facilities available (Sch.All)		Govt. and Local bodies	Pvt. Aided	Pvt. Unaided	Un-recognised	Total
Total Schools		66750	23307	19166	1092	110315
1. Building	Number	66,418	23,305	19,162	1,091	1,09,976
	%	99.50	99.99	99.98	99.91	99.69
2. Office-cum-store-cum-HM room	Number	41,747	22,402	17,707	877	82,733
	%	62.54	96.12	92.39	80.31	75.00
3. One classroom for every teacher	Number	65,506	22,382	17,214	971	1,06,073
	%	98.14	96.03	89.82	88.92	96.15
4. Ramp	Number	63,506	18,663	12,514	517	95,200
	%	95.14	80.07	65.29	47.34	86.30
5. Separate toilet for boys	Number	64,295	22,682	18,929	1,061	1,06,967
	%	96.32	97.32	98.76	97.16	96.97
6. Separate toilet for girls	Number	65,103	23,143	19,003	1,048	1,08,297
	%	97.53	99.30	99.15	95.97	98.17
7. Drinking water facility	Number	66,396	23,264	18,130	989	1,08,779
	%	99.47	99.82	94.59	90.57	98.61
8. Kitchen shed (Gov & Aided Schools)	Number	54,381	14,900	NA	NA	69,281
	%	81.47	63.93	NA	NA	76.93
9. Boundary wall	Number	52,495	21,479	17,352	866	92,192
	%	78.64	92.16	90.54	79.30	83.57
10. Playground	Number	55,987	22,397	17,564	911	96,859
	%	83.88	96.10	91.64	83.42	87.80
Indicators		Govt. and Local bodies	Pvt. Aided	Pvt. Unaided	Un-recognised	Total
Number of classrooms(1 to 8)		2,25,248	88,662	1,06,712	5,464	4,26,086
Number of classrooms(9 to 10)		2,24,560	1,25,685	47,711	1,325	3,99,281
Number of classrooms(11 to 12)		65,873	44,834	18,750	44	1,29,501
Student Classroom Ratio (SCR) Primary		21	UpperPri.	35	Elementry	31
Primary schools having SCR more than 30	Number	2,989	1,542	1,483	115	6,129
	%	6.76	48.48	26.66	22.77	11.47
Upper Primary. schools having SCR more than 35	Number	7,217	2,557	2,191	114	12,079
	%	32.34	13.24	20.05	21.03	22.75
Schools fulfilling "10" infrastructure norms for building under RTE(Ele.Sch.)	Number	23,285	9,956	4,962	244	38,447
	%	34.90	43.97	28.56	22.39	35.66

Number of schools by number of infrastructure elements complinace

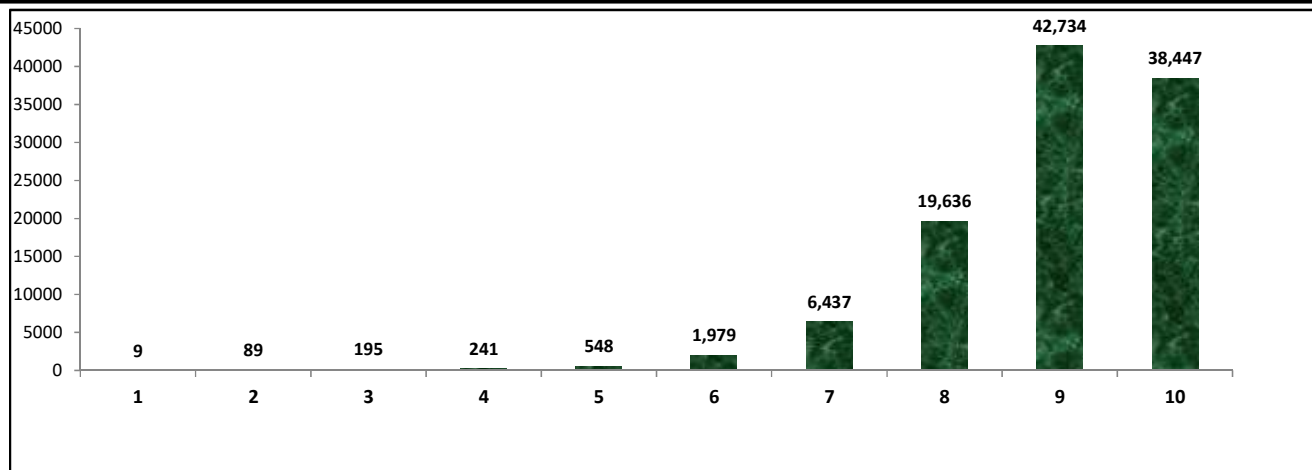

5- Enrolment (Class 1 to 12)

Number of students enrolled in		Govt. and Local bodies	Pvt. Aided	Pvt. Unaided	Un-recognised	Total
Primary Classes (1-5)	Boys	21,44,504	13,46,207	17,71,586	64,501	53,26,798
	Girls	21,15,833	12,11,715	13,04,558	53,964	46,86,070
	Total	42,60,337	25,57,922	30,76,144	1,18,465	1,00,12,868
Upper Primary Classes (6-8)	Boys	5,99,886	17,72,889	7,46,841	14,322	31,33,938
	Girls	6,39,302	15,85,647	5,29,332	11,020	27,65,301
	Total	12,39,188	33,58,536	12,76,173	25,342	58,99,239
Secondary Classes (9-10)	Boys	1,24,661	14,78,959	4,34,212	4,575	20,42,407
	Girls	1,16,918	13,01,566	3,08,311	3,155	17,29,950
	Total	2,41,579	27,80,525	7,42,523	7,730	37,72,357
Higher Secondary Classes (11-12)	Boys	42,681	11,61,176	3,59,074	503	15,63,434
	Girls	38,555	10,24,204	2,49,545	376	13,12,680
	Total	81,236	21,85,380	6,08,619	879	28,76,114
Elementary Classes (1-8)	Boys	27,44,390	31,19,096	25,18,427	78,823	84,60,736
	Girls	27,55,135	27,97,362	18,33,890	64,984	74,51,371
	Total	54,99,525	59,16,458	43,52,317	1,43,807	1,59,12,107
All Classes (1-12)	Boys	29,11,732	57,59,231	33,11,713	83,901	1,20,66,577
	Girls	29,10,608	51,23,132	23,91,746	68,515	1,04,94,001
	Total	58,22,340	1,08,82,363	57,03,459	1,52,416	2,25,60,578

5.1- Castewise Enrolment (Class 1 to 12)

Indicator	Primary	Upper Primary	Secondary	Higher Sec.	Elementry	All
All Social Groups	1,00,12,868	58,99,239	37,72,357	28,76,114	1,59,12,107	2,25,60,578
General	42,28,860	24,49,939	15,40,089	12,27,372	66,78,799	94,46,260
Schedule Castes (SC)	12,71,252	7,78,386	5,28,162	3,88,512	20,49,638	29,66,312
Schedule Tribes (ST)	11,97,097	6,86,534	3,78,123	2,14,331	18,83,631	24,76,085
Other Backward Classes (OBC)	33,15,659	19,84,380	13,25,983	10,45,899	53,00,039	76,71,921
Muslim	82,92,626	45,33,415	23,82,678	11,93,453	1,28,26,041	1,64,02,172
Nomadic Tribes (NT)	35,51,221	21,35,526	12,85,934	8,26,672	56,86,747	77,99,353
Vimukat Jatis (VJ)	3,88,625	2,26,311	1,34,557	75,450	6,14,936	8,24,943
Special Backward Classes (SBC)	17,84,350	9,18,500	5,05,977	3,05,592	27,02,850	35,14,419
Bouddhist Minority	17,01,557	10,21,742	6,22,726	3,86,652	27,23,299	37,32,677
Parshi Minority	3,46,501	2,04,320	1,14,161	58,497	5,50,821	7,23,479
Christan Minority	1,295	0	2,490	5,657	1,295	9,442
Sikh Minority	4,69,709	2,42,631	1,22,170	80,355	7,12,340	9,14,865
Jain Minority	2,78,843	1,91,753	1,29,619	1,00,226	4,70,596	7,00,441
B. P. L.	44,45,889	21,73,900	10,67,965	4,81,201	66,19,789	81,68,955
Children with Special Needs (C.W.S.N.)	1,92,317	1,08,159	53,273	13,169	3,00,476	3,66,918

5.2- Mediumwise Enrolment (Class 1 to 12)

Indicator (Number of Mediumwise schools)	Govt. and Local bodies	Pvt. Aided	Pvt. Unaided	Un-recognised	Total
Marathi	50,45,579	90,36,998	8,31,167	16,073	1,49,29,817
English	1,98,076	6,12,966	46,88,974	1,14,944	56,14,960
Hindi	1,44,192	3,46,303	62,194	6,426	5,59,115
Urdu	3,98,374	7,97,839	1,17,934	14,973	13,29,120
Bangali	4,688	323	0	0	5,011
Gujrati	5,913	61,879	1,007	0	68,799
Kannada	18,519	20,606	1,080	0	40,205
Sindhi	17	4,093	828	0	4,938
Tamil	4,368	524	190	0	5,082
Telgu	2,614	832	85	0	3,531
Sanskrit	0	0	0	0	0
School size (Distribution of schools by Enrolment)	Govt. and Local bodies	Pvt. Aided	Pvt. Unaided	Un-recognised	Total
Less than 10	4,749	90	574	54	5,467
11-20	8,795	111	723	57	9,686
21-30	11,148	303	849	86	12,386
31-60	14,205	803	2,397	223	17,628
61-150	16,121	4,490	5,246	359	26,216
More than 150	11,732	17,510	9,377	313	38,932

6- Gender Gap in Enrolment (in %)

Indicator	Primary	Upper Primary	Secondary	Higher Secondary	Elementry	All
All Social Groups	6.40	6.25	8.28	8.72	6.34	6.97
General	7.58	7.48	8.32	8.29	7.54	7.77
Schedule Castes (SC)	4.22	3.71	7.06	7.63	4.02	5.04
Schedule Tribes (ST)	3.25	4.67	8.90	11.05	3.76	5.18
Other Backward Classes (OBC)	6.86	6.27	8.55	18.33	6.08	8.19
Muslim	0.87	2.78	3.00	0.87	2.74	2.62
Nomadic Tribes (NT)	9.01	6.40	6.39	8.15	8.09	7.82
Vimukat Jatis (VJ)	3.29	4.30	3.93	5.84	3.72	4.06
Special Backward Classes (SBC)	6.25	5.81	12.12	12.12	6.08	8.19
Bouddhist Minority	4.36	4.34	6.73	5.40	4.35	4.88
Parshi Minority	16.50	8.18	9.01	7.32	12.77	11.01
Christan Minority	2.61	1.77	2.68	-1.04	2.28	1.85
Sikh Minority	8.27	8.32	8.66	5.28	8.29	7.78
Jain Minority	3.29	4.30	3.93	5.84	3.72	4.06
B. P. L.	21.15	13.97	10.38	4.51	18.56	16.87
Children with Special Needs (C.W.S.N.)	21.21	14.02	10.31	4.58	2.28	16.91
No. of clusters having gender gap > 10 %	947	1,127	2,051	1,741	828	1,106
No. of Block having gender gap > 10 %	39	42	114	167	34	66

7- Teacher (Class 1 to 12)

Indicators		Govt. and Local bodies	Pvt. Aided	Pvt. Unaided	Un-recognised	Total
Number of Teachers	Male	1,67,553	2,10,036	70,376	1,755	4,49,720
	Female	95,362	91,345	1,17,094	4,702	3,08,503
	Total	2,62,915	3,01,381	1,87,470	6,457	7,58,223
Percentage of female teachers to total teachers		36.27	30.31	62.46	72.82	40.69
Schools without a female teacher	Number	26,596	5,276	3,114	155	35,141
	%	39.84	22.64	16.25	14.19	31.86

7.1- Mediumwise Teacher (Class 1 to 12)

Medium	Govt. and Local bodies	Pvt. Aided	Pvt. Unaided	Un-recognised	Total
Marathi	2,35,766	2,55,487	31,713	778	5,23,744
English	5,115	12,218	1,49,632	4,769	1,71,734
Hindi	5,522	9,859	2,133	277	17,791
Urdu	14,467	20,678	3,825	633	39,603
Bangali	212	16	0	0	228
Gujrati	438	2,230	65	0	2,733
Kannada	966	700	57	0	1,723
Sindhi	5	140	34	0	179
Tamil	230	12	6	0	248
Telgu	194	41	5	0	240
Sanskrit	0	0	0	0	0

7.2- Castewise Teacher (Class 1 to 12)

Caste	Govt. and Local bodies	Pvt. Aided	Pvt. Unaided	Un-recognised	Total
All	2,62,915	3,01,381	1,87,470	6,457	7,58,223
Genral	1,07,577	1,66,382	1,34,722	4,825	4,13,506
SC	30,964	29,268	12,368	440	73,040
ST	23,653	14,663	3,753	147	42,216
OBC	61,882	60,409	27,078	792	1,50,161
VJ	7,584	7,553	2,119	29	17,285
OTHER	2,533	3,087	1,529	106	7,255
SBC	6,859	3,992	1,542	51	12,444
NT-B	7,093	5,590	1,671	25	14,379
NT-C	8,350	6,521	1,705	33	16,609
NT-D	6,420	3,916	983	9	11,328

Indicators		Govt. and Local bodies	Pvt. Aided	Pvt. Unaided	Un-recognised	Total
Schools with single teacher	Number	3,178	105	477	45	3,805
	%	4.76	0.45	2.49	4.12	3.45
PTR	Local Body-Only	Primary Section	Upper Primary Section	Secondary Section	Elementry Section	All (Class 1-12)
Pupil Teacher Ratio	22	28	31	31	29	30

Indicators		Govt. and Local bodies	Pvt. Aided	Pvt. Unaided	Un-recognised	Total
Primary schools having PTR more than 30	Number	3,257	1,808	1,696	131	6,892
	%	7.37	56.84	30.49	25.94	12.89
Upper Primary having PTR more than 35	Number	2,223	916	728	26	3,893
	%	9.96	4.74	6.66	4.80	7.33
Trained /Untrained Teacher	Primary Section	Upper Primary Section	Secondary Section	Higher Secondary Section	Elementry Section	All
Teacher All	3,52,456	1,89,562	1,50,157	66,048	5,42,018	7,58,223
Trained Teacher Number	3,47,661	1,87,923	1,49,400	65,050	5,35,584	7,50,034
%	98.64	99.14	99.50	98.49	98.81	98.92
Untrained Teacher All Number	4,795	1,639	757	998	6,434	8,189
%	1.36	0.86	0.50	1.51	1.19	1.08

8-Efficiency indicators

8.1 Annual Average Drop-out Rate

Social Groups	Primary			UpperPrimary		
	Boys	Girls	Total	Boys	Girls	Total
All Social Groups	0.19	0.22	0.21	1.09	1.33	1.55
General	-0.87	-0.78	-0.83	0.24	0.07	0.63
Schedule Castes (SC)	1.02	0.65	0.84	0.71	2.81	1.14
Schedule Tribes (ST)	2.46	2.62	2.53	5.09	1.18	5.85
Other Backward Classes (OBC)	0.41	0.39	0.40	0.92	2.29	1.34
Muslim	-0.50	-1.35	-0.92	2.69	-0.36	2.80

8.2 Transition Rate

Social Groups	Primary			UpperPrimary		
	Boys	Girls	Total	Boys	Girls	Total
All Social Groups	99.74	99.53	99.64	98.32	96.31	97.38
General	100.68	100.34	100.52	98.98	97.56	98.33
Schedule Castes (SC)	98.57	98.43	98.50	99.68	97.16	98.48
Schedule Tribes (ST)	97.75	96.85	97.31	91.82	88.68	90.35
Other Backward Classes (OBC)	99.53	99.57	99.55	97.00	97.00	98.14
Muslim	99.70	100.04	99.87	94.66	95.24	94.94

8.3 Gender Parity Index (GPI)

Social Groups	Primary Section	Upper Primary Section	Secondary Section	Higher Secondary Section	Elementry Section	All (Class 1-12)
All Social Groups	0.88	0.67	0.88	0.74	0.85	0.90
General	0.86	0.67	0.86	0.74	0.85	0.94
Schedule Castes (SC)	0.92	0.66	0.93	0.93	0.87	0.85
Schedule Tribes (ST)	0.94	0.62	0.91	0.63	0.84	0.69
Other Backward Classes (OBC)	0.87	0.68	0.88	0.77	0.84	0.94
Muslim	0.95	0.59	0.95	0.60	0.94	0.56

8.4 Retention Rate

Social Groups	Primary			UpperPrimary		
	Boys	Girls	Total	Boys	Girls	Total
All Social Groups	96.97	97.18	97.07	98.17	98.17	97.79
General	99.42	100.38	99.87	98.31	98.31	95.95
Schedule Castes (SC)	94.32	95.01	94.65	98.33	97.39	97.87
Schedule Tribes (ST)	89.88	91.09	90.46	94.04	92.21	93.17
Other Backward Classes (OBC)	103.33	104.14	103.71	100.66	97.93	99.38
Muslim	96.03	96.43	97.07	93.06	92.66	97.79

9. Right To Education (RTE) Information

Subject		Govt. & Local Bodies	Private Aided	Private Un-Aided	Unrecognised	Total
Elementry Schools All(Classes Having 1 to 8)		66,519	22,491	16,489	1,047	1,06,546
No of Schools CCE being implemented in school	No of Schools	66,400	21,976	14,789	778	1,03,943
	%	99.82	97.71	89.69	74.31	97.56
No of Schools having maintained pupil comulative records	No of Schools	66,371	21,729	14,086	723	1,02,909
	%	99.78	96.61	85.43	69.05	96.59
No. of Schools having shared pupil comulative records with parents	No of Schools	66,366	21,763	14,078	715	1,02,922
	%	99.77	96.76	85.38	68.29	96.60
No. of Schools having Constituted SMC	No of Schools	66,349	19,705	NA	NA	86,054
	%	99.74	87.61	NA	NA	96.68
No. of Schools having Constituted SMDC	No of Schools	1,441	10,956	NA	NA	12,397
	%	2.17	48.71	NA	NA	13.93
No. of Schools having Constituted SMC & SMDC are same	No of Schools	8	4	NA	NA	12
	%	0.01	0.02	NA	NA	0.01
Avg. total no. of SMC Members in schools	Male	7	7	NA	NA	4
	Female	7	5	NA	NA	4
Avg. no. of representative of parents / Guardians / PTA in SMC	Male	8	4	NA	NA	4
	Female	5	3	NA	NA	2
Avg. no. of representative of local authorities / local government /urban local	Male	1	1	NA	NA	1
	Female	1	1	NA	NA	222
Avg. no. of SMC meetings held in previous year		8	4	NA	NA	4
No.. of Schools having prepared SDP		65,500	16,760	NA	NA	86,376
No. of Schools having maintained separate SMC bank accounts		66,029	16,188	NA	NA	84,485
Avg. no. of instructional days of school in previous year	Primary	227	226	223	5	222
	Upper Primary	227	225	220	211	221
	Secondary	226	229	214	186	214
	Higher Secondary	218	228	209	134	197
Avg. of staying childrens hours in schools per day	Primary	5.6	5.6	5.5	5.3	5.5
	Upper Primary	5.6	5.5	5.4	5.1	5.4
	Secondary	5.6	5.6	5.3	4.6	5.3
	Higher Secondary	4.9	5.0	2.1	4.2	4.0
Avg. of teachers working hours in school per day	Primary	6.4	6.2	6.2	5.8	6.1
	Upper Primary	6.3	6.2	6.1	5.9	6.1
	Secondary	6.2	6.2	5.9	5.1	5.8
	Higher Secondary	5.8	6.1	5.7	3.9	5.4
No of Schools having complete set of free text book received	Primary	65,456	15,131	1,933	102	82,622
	Upper Primary	23,340	17,340	1,574	57	42,311
No of Schools having TLE available for each grade	Primary	64,266	15,384	8,272	449	88,371
	Upper Primary	22,788	17,623	5,827	232	46,470
No of Schools having playing material, games and sports equipment available for each grade\	Primary	44,793	14,825	8,443	471	68,532
	Upper Primary	16,244	16,851	5,995	244	39,334
No. of Schools having any children enrolled in school special training	Schools	5,947	14,217	1,235	67	21,466
No of Children Enrolled for Special Training in Previous Year	Boys	328	51	44	274	697
	Girls	444	45	42	67	598
No of Children Provided for Special Training in Previous Year	Boys	11,087	14,217	3,265	274	28,843
	Girls	5,947	14,217	1,235	67	21,466

9. Right To Education (RTE) Information

Subject		Govt. & Local Bodies	Private Aided	Private Un-Aided	Unrecognised	Total
Elementry Schools All(Classses Having 1 to 8)		66,519	22,491	16,489	1,047	1,06,546
No of Children Enrolled for Special Training in Current Year	Boys	9,967	10,709	4,685	156	25,517
	Girls	5,240	8,772	2,482	80	16,574
No of Children Provided for Special Training in Current Year	Boys	11,087	14,217	3,265	274	28,843
	Girls	5,947	8,932	1,235	67	16,181
No. of Childrens completed special training during previous year	School Teachers	3,868	1,054	376	12	5,310
	Specially engaged	570	570	70	70	1,280
	Both	60	32	22	0	114
	NGO	19	18	7	1	45
	Other	20	19	19	10	68
	None	61,982	21,233	16,004	1,030	1,00,249
Special training is conducted in	School primises	4,297	1,307	433	13	6,050
	Other than School primises	1,270	344	112	2	1,728
	Both	136	67	51	1	255
Type of Training	Residential	2,477	783	259	6	3,525
	Non Residential	3,472	918	259	8	4,657
	Both	116	58	43	0	217

10. CWSN with Special Needs (Current Year)

Type of Facility	Elementary			Secondary / Hsecondary		
	Boys	Girls	Total	Boys	Girls	Total
Blindness	3,380	2,327	5,707	1,097	694	1,791
Low-vision	37,907	35,373	73,280	12,265	15,026	27,291
Hearing impairment	17,966	12,866	30,832	3,523	2,516	6,039
Speech and Language disability	21,167	9,976	31,143	2,537	1,216	3,753
Locomotor Disability	20,248	12,244	32,492	5,866	3,684	9,550
Mental Illness	3,962	2,410	6,372	436	267	703
Specific Learning Disabilities	25,499	17,224	42,723	4,188	2,352	6,540
Cerebral palsy	3,121	1,907	5,028	544	314	858
Autism Spectrum Disorder	1,909	1,006	2,915	167	99	266
Multiple Disability including deaf, blindness	6,759	4,125	10,884	729	466	1,195
Leprosy Cured persons	260	218	478	53	49	102
Dwarfism	1,030	964	1,994	246	246	492
Intellectual Disability	31,451	18,856	50,307	3,821	2,485	6,306
Muscular Dystrophy	1,082	570	1,652	282	173	455
Chronic Neurological conditions	382	350	732	67	cwsn_15	67
Multiple Sclerosis	314	209	523	26	15	41
Thalassemia	339	303	642	46	54	100
Hemophilia	113	68	181	29	21	50
Sickle Cell disease	1,209	1,178	2,387	720	395	1,115
Acid Attack victim	45	14	59	0	6	6
Parkinson's disease	79	66	145	22	11	33
Total (Class 1 to 8)	1,78,222	1,22,254	3,00,476	36,664	30,089	66,753
Grand Total (Class 1 to 12)	2,14,886	1,52,343	3,67,229			